

FRONT ELEVATION

PLOT BELONGS TO DHARSHINAMURTHY

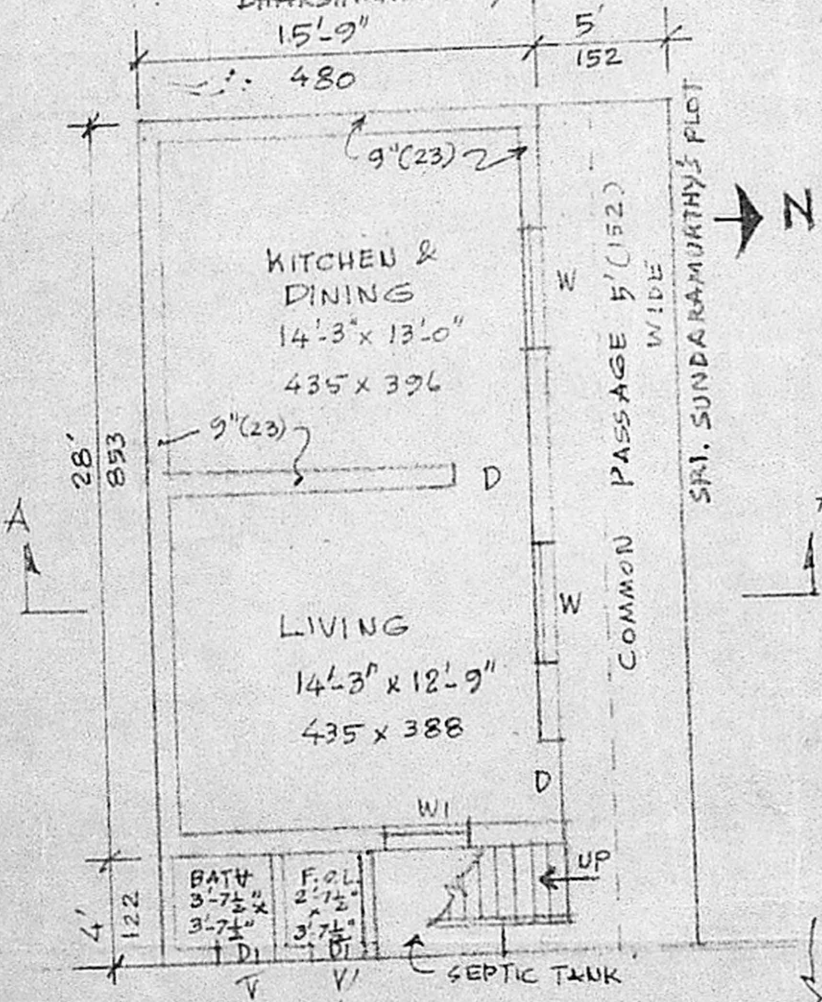

SECTION AT A-A

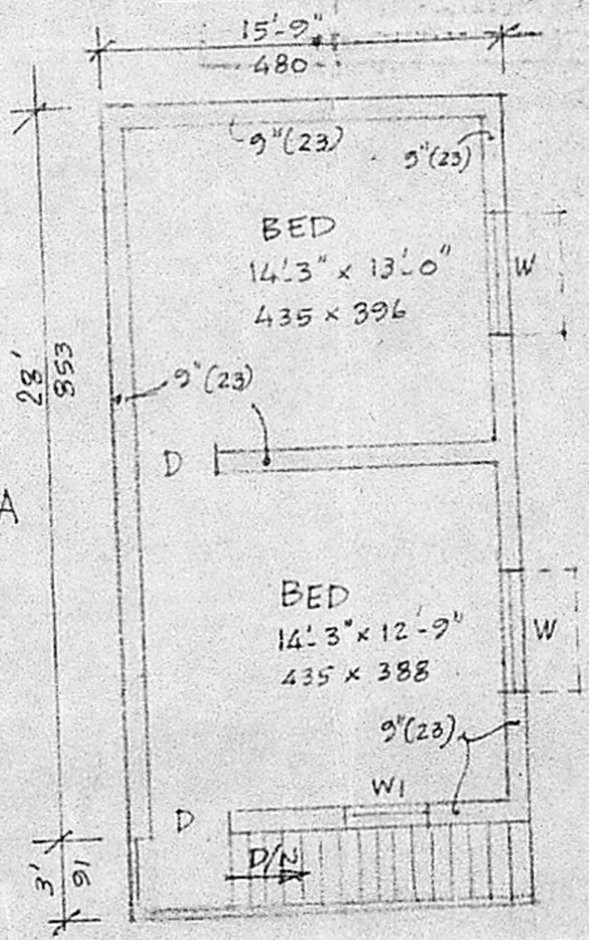

Planning Permit No. A/147/89

APPROVED

Subject to the conditions in this office letter

No. 01/154/89 Dt. 14.2.89

FOR MEMBER SECRETARY
MADRAS METROPOLITAN

4. No. DEVELOPMENT AUTHORITY
Plan is APPROVED Subject to the Conditions Laid down in Proceedings D. Dis No 223/86 Dated 14-8-86
K.P. [Signature] Executive Officer
NANDAMBAKKAM TOWN PANCHAYAT.

AREA PARTICULARS:

EXTENT OF PLOT:	512 SFT. (OR)	47.6 Sq. m.
PLINTH AREA OF BUILDING	G.F.	472 SFT. (OR) 43.8
	F.F.	441 SFT. (OR) 40.9
		913 SFT. (OR) 84.7 Sq. m

REVISED PLAN OF A PROPOSED DOMESTIC BUILDING AT S.No. 40/1 OF NANDAMBAKKAM VILLAGE SAIDAPET TALUK CHINGLEPUT DISTRICT.

SCALE: 1:100

ORIGINAL PLAN SANCTIONED IN No. B.A 37/86 dt. 20.3.86 (D. DIS. No. 97/86 dt. 20.3.86)

SCHEDULE OF JOINERY

	cm	cm
D: C.W. PANELLED DOOR	91	197
Di: [Symbol]	75	183
W: C.W. GLAZED WINDOW	91	122
Wi: [Symbol]	137	122
V: C.W. ELAZED VENTILATOR	91	45

- COLOUR INDEX**
- [Symbol]: PROPOSED BUILDING
 - [Symbol]: ROADS
 - [Symbol]: SITE BOUNDARY

OWNER

[Signature]
28/7/86

ENGINEER
Cap. B. F. DEENATHA RAO
Civil Engineer & Licensed Surveyor
19, FERUZ STREET, MADRAS-14
Phone: 811801

SITE PLAN AND PLAN OF GROUND FLOOR

PLAN OF FIRST FLOOR